

**Cadboro Bay Rd Between North Of Vista Bay  
2024-03-11 To 2024-03-17**



The data presented here is for information purposes only and should not be considered authoritative for construction, geotechnical, engineering, navigational, legal, or other site-specific uses. Please note that small datasets may skew the calculation of the hourly 85th percentile speed. The information shared is owned by the Transportation Division of the Engineering Department at the District of Saanich. Accuracy is not guaranteed.

This document contains:

Overview

Vehicle Volume Summary

Vehicle Speed Summary

Vehicle Classification Summary

## Overview

Cadboro Bay Rd Between North Of Vista Bay  
2024-03-11 To 2024-03-17

Metric	NB	SB	Combined
Average Traffic Volume (weekdays)	4860	4583	9442
Average Speed (km/h)	42	46	44

Weather Information	Value
Minimum Temperature	2.1 °C
Maximum Temperature	17.4 °C
Total Precipitation	2.6 mm

Location Map

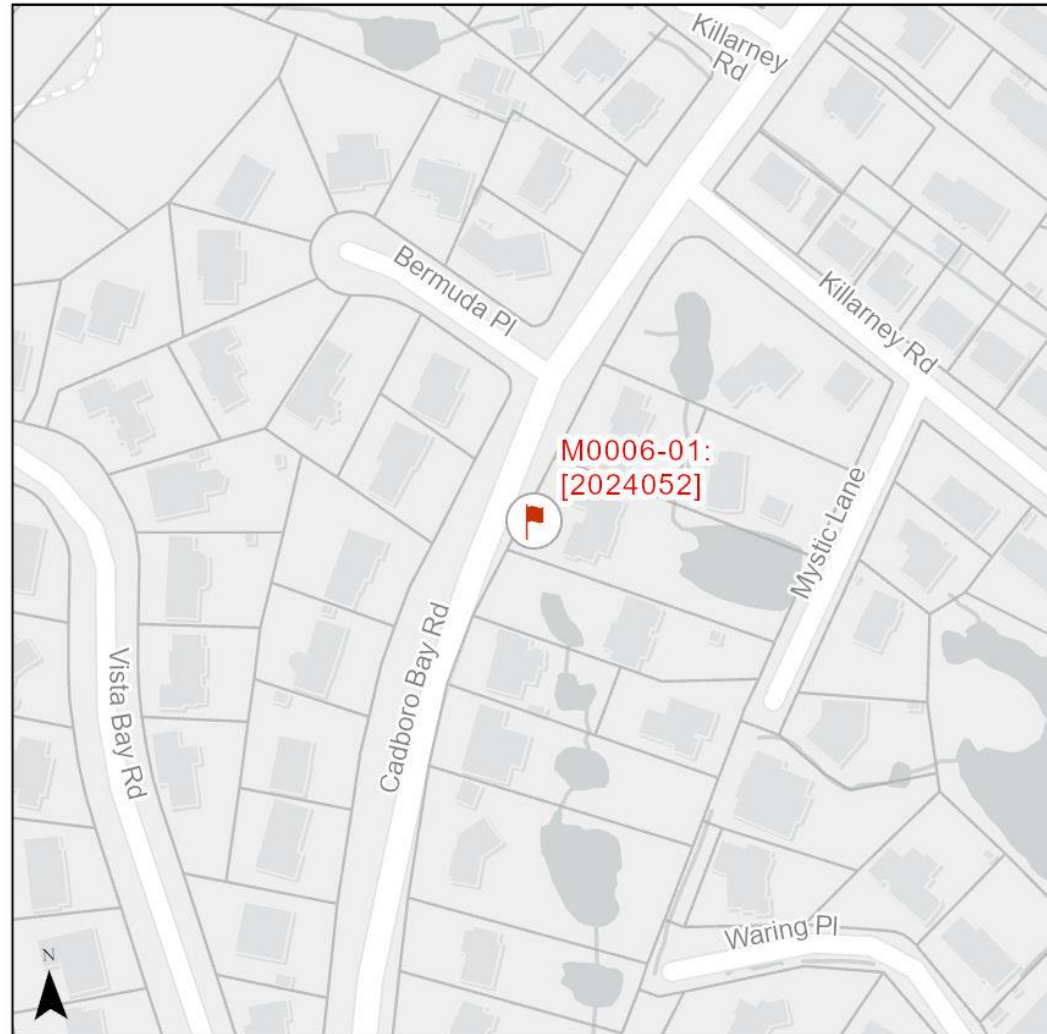

# Vehicle Volume Summary

Start Date: 2024-03-11  
 Start Time: 12:00 AM  
 Station ID: M0006-01



Location: Cadboro Bay Rd Between North Of Vista Bay

DATE:	2024-03-11		2024-03-12		2024-03-13		2024-03-14		2024-03-15		WK AVG		WK AVG	HOURLY
	MON		TUE		WED		THURS		FRI		NB	SB	CH 1+2	%
Time:	NB	SB	NB	SB	NB	SB	NB	SB	NB	SB	NB	SB		
12-1 AM	13	15	15	12	21	10	16	13	14	13	16	13	28	0.3%
1-2 AM	13	8	10	7	7	5	7	12	7	8	9	8	17	0.2%
2-3 AM	5	3	7	3	9	5	3	5	4	8	6	5	10	0.1%
3-4 AM	4	1	1	5	3	2	4	3	5	2	3	3	6	0.1%
4-5 AM	6	4	4	2	4	12	4	6	5	6	5	6	11	0.1%
5-6 AM	18	20	9	19	22	26	14	26	14	25	15	23	39	0.4%
6-7 AM	42	54	41	67	50	70	39	88	48	67	44	69	113	1.2%
7-8 AM	139	195	140	215	155	228	162	200	160	186	151	205	356	3.8%
8-9 AM	313	418	376	400	354	396	346	404	301	372	338	398	736	7.8%
9-10 AM	266	284	286	314	308	332	262	297	253	323	275	310	585	6.2%
10-11 AM	256	247	269	311	290	318	257	328	275	336	269	308	577	6.1%
11-12 PM	278	285	309	339	343	364	311	336	355	370	319	339	658	7.0%
12-1 PM	322	308	378	367	380	311	375	313	388	351	369	330	699	7.4%
1-2 PM	300	307	391	335	344	320	378	354	408	417	364	347	711	7.5%
2-3 PM	383	301	404	350	409	402	416	364	435	397	409	363	772	8.2%
3-4 PM	448	399	484	417	442	401	463	404	426	375	453	399	852	9.0%
4-5 PM	423	390	475	380	489	415	453	424	454	400	459	402	861	9.1%
5-6 PM	342	318	426	340	412	343	453	339	422	308	411	330	741	7.8%
6-7 PM	241	207	287	286	316	274	310	297	319	299	295	273	567	6.0%
7-8 PM	202	137	211	167	217	185	257	179	262	204	230	174	404	4.3%
8-9 PM	142	91	135	118	177	105	169	125	208	138	166	115	282	3.0%
9-10 PM	103	68	128	83	124	75	168	79	139	90	132	79	211	2.2%
10-11 PM	59	42	73	51	76	57	60	44	119	67	77	52	130	1.4%
11-12 AM	23	23	31	35	53	30	38	35	76	42	44	33	77	0.8%
<b>LANES</b>	<b>4341</b>	<b>4125</b>	<b>4890</b>	<b>4623</b>	<b>5005</b>	<b>4686</b>	<b>4965</b>	<b>4675</b>	<b>5097</b>	<b>4804</b>	<b>4860</b>	<b>4583</b>	<b>9442</b>	<b>100.0%</b>
<b>TOTAL</b>	<b>8466</b>		<b>9513</b>		<b>9691</b>		<b>9640</b>		<b>9901</b>		<b>9442</b>			
	MON		TUE		WED		THURS		FRI		WK AVG			
<b>MAX. 7 - 9 am PEAK</b>	736		7.8%		between		8-9 AM		<b>TOTAL VEHICLES-PEAK PERIODS</b>		<b>2 HOUR PEAK INTERVALS</b>			
<b>MAX. 7 - 11 am PEAK</b>	736		7.8%		between		8-9 AM		<b>4050</b>		<b>6 HR TOTAL</b>		<b>2 HR AM (7 - 9 AM)</b>	
<b>MAX. 11 am - 1 pm</b>	699		7.4%		between		12-1 PM		<b>2693</b>		<b>4 HR TOTAL</b>		7-8 AM	
<b>MAX. 11 am - 3 pm</b>	772		8.2%		between		2-3 PM						8-9 AM	
<b>MAX. 4 - 6 pm PEAK</b>	861		9.1%		between		4-5 PM		<b>24 HOUR FACTORS</b>		<b>2 HR NOON (11 - 1 PM)</b>			
<b>MAX. 3 - 6 pm PEAK</b>	861		9.1%		between		4-5 PM		<b>2.33</b>		<b>6-24 HR FACT.</b>		11-12 PM	
									<b>3.51</b>		<b>4-24 HR FACT.</b>		12-1 PM	
													4-5 PM	
													5-6 PM	
													741	

# Vehicle Speed Summary



Station ID: M0006-01  
 Location: Cadboro Bay Rd Between North Of Vista Bay  
 Dates: 2024-03-11 To 2024-03-17

Bin Number	1	2	3	4	5	6	7	8	9	10	11	12	13	14
Bin Speeds	1-20	21-25	26-30	31-35	36-40	41-45	46-50	51-55	56-60	61-65	66-70	71-80	81-90	91-9999
Count Total	2234	889	1490	5820	11872	13239	16072	8040	3249	898	292	125	21	12
Percent Total	3%	1%	2%	9%	18%	21%	25%	13%	5%	1%	0%	0%	0%	0%

Movements	Above 30 km/h	Above 40 km/h	Above 50 km/h
NB	90%	58%	13%
SB	96%	73%	27%
Combined	93%	66%	20%

Movements	Average Speed	85th Percentile Speed	95th Percentile Speed
NB	41 km/h	50 km/h	55 km/h
SB	46 km/h	55 km/h	60 km/h
Combined	44 km/h	51 km/h	56 km/h

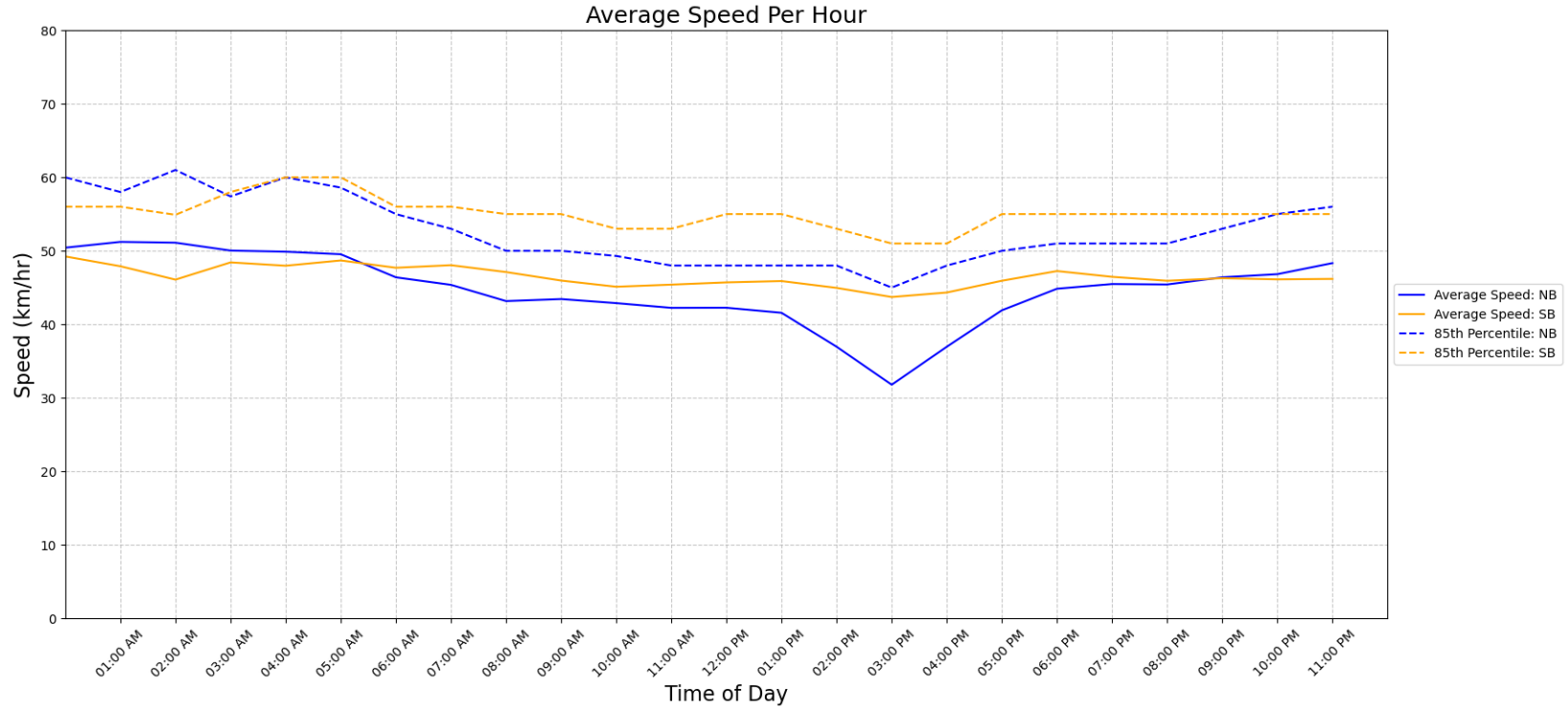

## Vehicle Class Summary

Station ID: M0006-01  
 Location: Cadboro Bay Rd Between North Of Vista Bay  
 Dates: 2024-03-11 To 2024-03-17



Classification	Motorcycle	Car & Light Goods Vehicles	Buses & Single Unit Truck	Trailer Truck	Multi-trailer truck
Length	0m to 2.00m	2.01m to 7.00m	7.00m to 15.20m	15.20m to 22.50m	22.51m to 999m

Movement	Classification					Total
	Motorcycle	Car & Light Goods Vehicles	Buses & Single Unit Truck	Trailer Truck	Multi-trailer truck	
NB	150	32670	643	5	0	33468
SB	177	29817	783	8	0	30785
Total	327	62487	1426	13	0	64253
Percentage of Total	0.51%	97.25%	2.22%	0.02%	0.00%	100.00%

- Red values adjusted to closer align with expected values due to a radar classification anomaly